

CALL FOR QUOTATION: RENOVATION AND FURNITURE WORK IN E&TC OFFICE

1. This Institute is interested in carrying out renovation and furniture work in E&TC Department as per the specification given below:-

Sr No	Item	Qty	Rate	Amount	
1.	Computer table with keyboard & CPU storage arrangement	As per drawing attached			
2.	Wooden cupboard of 29" height with sliding doors				
3.	(a) Wooden cupboard of 27" height with sliding doors (upper side, code -03U)				
	(b) Wooden cupboard of 29" height with sliding doors (lower side code-03L)				
4.	Existing partition to be removed, shifted and fixed at marked location.				
5.	(a) Upper showcase with glass doors anchored in a wooden frame				
	(b) Wooden cupboard of 29" height with sliding doors (lower side)				
6.	Wooden shelf with openable double door fixed with hinges and with all necessary fittings.				
Total (Inclusive of all)					

Note :

- 1) Specification for plywood –
 - (a) Semi-Gurjan termite treated 18mm ply to be used for the complete furniture.
 - (b) Semi-Gurjan termite treated 12mm ply to be used for the back side.
- 2) Specification for lamination-
 - (a) Double colour laminate to be used for the external surface.
 - (b) White colour 1mm laminate to be used for internal surface (except showcase).
- 3) Please refer drawings attached.

2. Please send your lowest quotation in sealed cover addressed to Director AIT so as to reach this institute on or before 18 Mar 2017. Late quotations shall not be considered.

3. Please visit the site for clarifying doubts with Project Officer before quoting. Any variation on above said parameter will not be considered in any case.

4. Envelope should be super scribed “**RENOVATION AND FURNITURE WORK IN E&TC OFFICE**”.
5. **TERMS AND CONDITIONS**
 - (a) The price quoted should be inclusive of all taxes and delivery at Army Institute of Technology, Dighi, Pune-411015.
 - (b) Discount offered if any, should be indicated as percentage of rates quoted, separately.
 - (c) Payment will be made after completion of work, on verification by a Board of Officers detailed by AIT, that the work is satisfactory.

Sd/-xxx
(KE Vijayan)
Col (Retd)
Joint Director
For Director

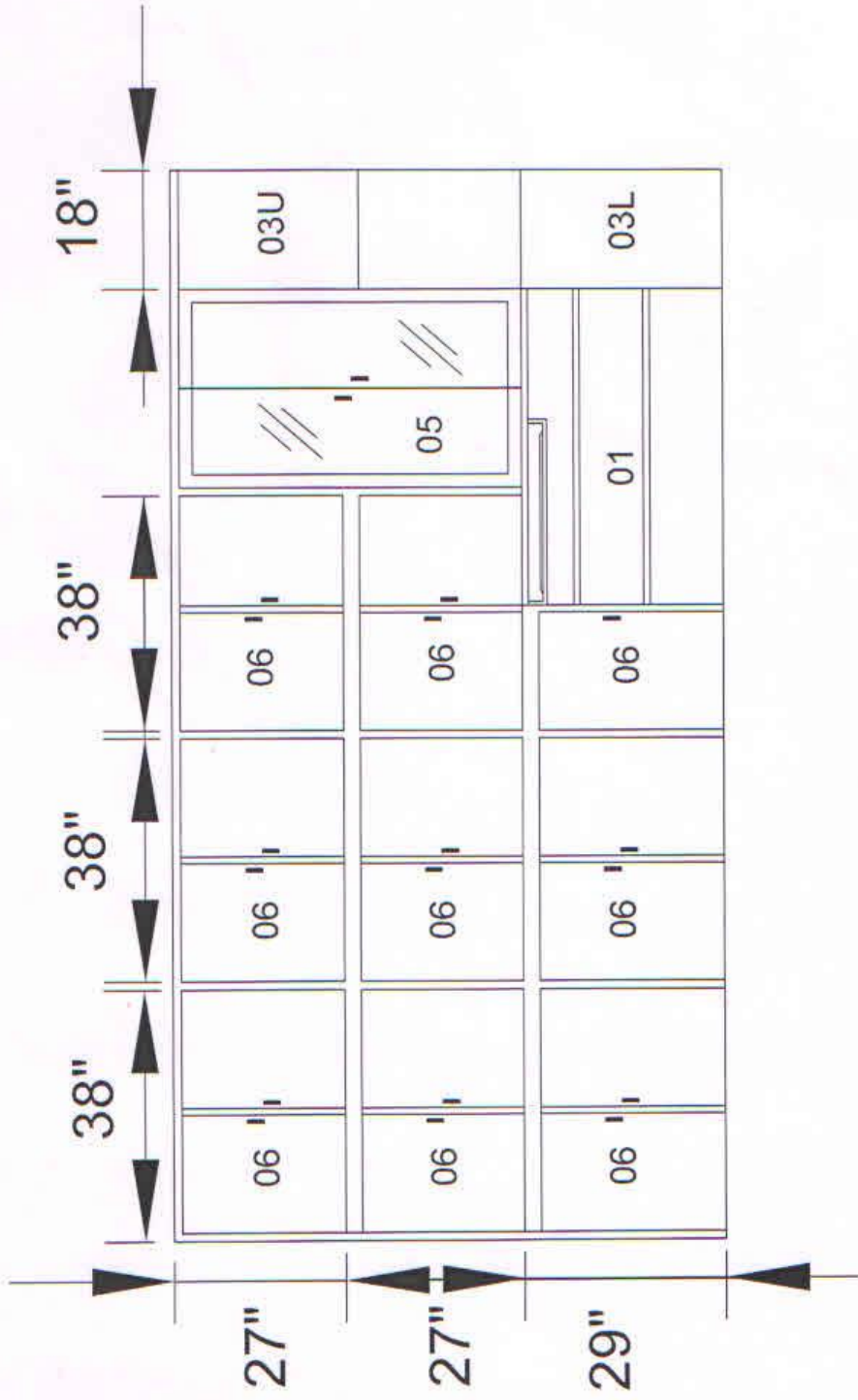

ELEVATION

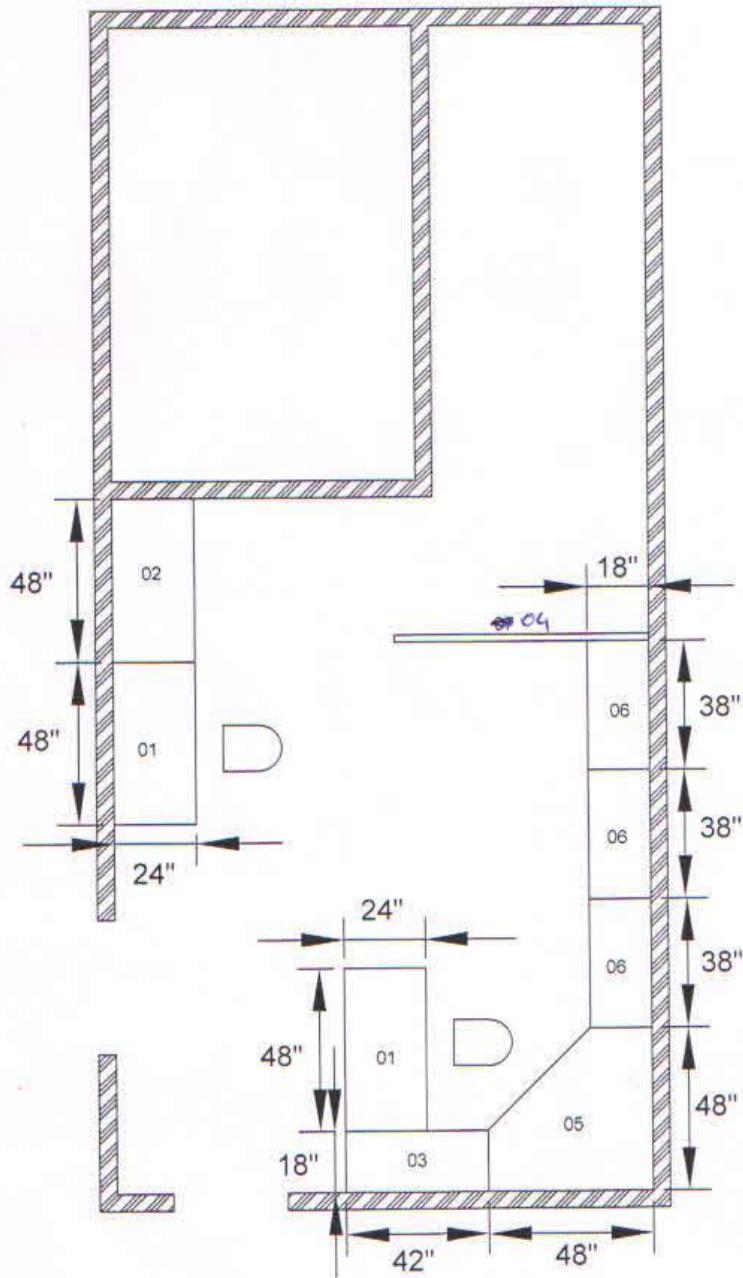

PLAN